

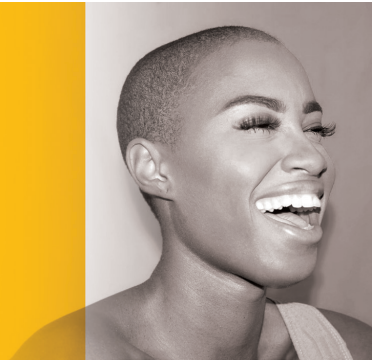

**EARN it KEEP it SAVE it**  
*x free tax preparation*



# ITIN INFORMATION

ITINS WITH MIDDLE DIGIT **88** WILL EXPIRE AT THE END OF 2020!

You do **NOT** need to pay to renew or apply for an ITIN.

ITINs with middle digits **90, 91, 92, 94, 95, 96, 97, 98 or 99** that were assigned before 2013 will also expire at the end of 2020.

Clients can get **FREE** help with their ITIN renewal or application process from the following Certifying Acceptance Agent sites:

ITINs with middle digits **70 through 87** can also be renewed.

The California **Earned Income Tax Credit (CalEITC)** is a cash back credit for working Californians – now including those filing with an ITIN – up to \$2,982. ITIN tax filers with young children may also qualify for the Young Child Tax Credit – up to \$1,000.

### ITIN Tips:

Apply for or renew your ITIN **as soon as possible** to avoid delays. They may take up to several months to process.

<p><b>BAY POINT</b> (Contra Costa County)</p> <p>SPARKPOINT BAY POINT WORKS 3105 WILLOW PASS ROAD #3 925-252-2331</p>	<p><b>CALISTOGA</b> (Napa County)</p> <p>UPVALLEY FAMILY CENTER 1500 CEDAR STREET 707-965-5010</p>	<p><b>DUBLIN</b> (Alameda County)</p> <p>TRI-VALLEY ONE STOP CAREER CENTER 6300 VILLAGE PKWY #100 925-560-9443 925-560-9431</p>
<p><b>EL GRANADA</b> (San Mateo County)</p> <p>COASTSIDE HOPE 99 AVENUE ALHAMBRA 650-726-9071</p>	<p><b>PESCADERO</b> (San Mateo County)</p> <p>PUENTE RESOURCE CENTER 620 NORTH STREET 650-879-1691</p>	<p><b>NAPA</b> (Napa County)</p> <p>PUERTAS ABIERTAS COMMUNITY CENTER 952 NAPA STREET 707-224-1786</p>
<p><b>SAN FRANCISCO</b> (SF County)</p> <p>CHINESE NEWCOMERS SERVICE CENTER 777 STOCKTON STREET #104 415-421-2111</p>	<p><b>SAN FRANCISCO</b> (SF County)</p> <p>MISSION ECONOMIC DEVELOPMENT AGENCY 415-612-2014</p>	<p><b>ST. HELENA</b> (Napa County)</p> <p>UPVALLEY FAMILY CENTER 1440 SPRING STREET 707-965-5010</p>
<p><b>SAN JOSE</b> (Santa Clara County)</p> <p>BUILDING SKILLS PARTNERSHIP • 1010 RUFF DRIVE • 408-280-5329</p>		

[uwba.org/tax-help](http://uwba.org/tax-help)





**EARN it KEEP it SAVE it**  
*x free tax preparation*



# INFORMACIÓN SOBRE ITIN

ITINS CON EL NUMERO **88** EN MEDIO SE EXPIRARÁN AL FIN DEL AÑO (2020).

ITINs con los siguientes números en medio **90, 91, 92, 94, 95, 96, 97, 98 o 99** que se asignaron antes de 2013 también se expirarán al fin de 2020.

ITINs con los números **70 a 87** en medio también se pueden renovar.

El **EITC de California (CalEITC)** es un crédito de reembolso en efectivo (hasta \$2,982) para los trabajadores – ahora incluyendo trabajadores con ITIN. Los contribuyentes con ITIN con hijos pequeños también pueden calificar para el Crédito Tributario por Hijos Menores, hasta \$1,000.

### Consejos:

Solicite o renueve su ITIN **lo antes posible** para evitar retrasos. El proceso puede tardar varios meses.

**NO** necesita pagar para renovar o solicitar un ITIN.

Se puede obtener ayuda **GRATUITA** con la renovación/solicitud de un ITIN en los siguientes sitios:

<p><b>BAY POINT</b> (Contra Costa County)</p> <p>SPARKPOINT BAY POINT WORKS 3105 WILLOW PASS ROAD #3 925-252-2331</p>	<p><b>CALISTOGA</b> (Napa County)</p> <p>UPVALLEY FAMILY CENTER 1500 CEDAR STREET 707-965-5010</p>	<p><b>DUBLIN</b> (Alameda County)</p> <p>TRI-VALLEY ONE STOP CAREER CENTER 6300 VILLAGE PKWY #100 925-560-9443 925-560-9431</p>
<p><b>EL GRANADA</b> (San Mateo County)</p> <p>COASTSIDE HOPE 99 AVENUE ALHAMBRA 650-726-9071</p>	<p><b>PESCADERO</b> (San Mateo County)</p> <p>PUENTE RESOURCE CENTER 620 NORTH STREET 650-879-1691</p>	<p><b>NAPA</b> (Napa County)</p> <p>PUERTAS ABIERTAS COMMUNITY CENTER 952 NAPA STREET 707-224-1786</p>
<p><b>SAN FRANCISCO</b> (SF County)</p> <p>CHINESE NEWCOMERS SERVICE CENTER 777 STOCKTON STREET #104 415-421-2111</p>	<p><b>SAN FRANCISCO</b> (SF County)</p> <p>MISSION ECONOMIC DEVELOPMENT AGENCY 415-612-2014</p>	<p><b>ST. HELENA</b> (Napa County)</p> <p>UPVALLEY FAMILY CENTER 1440 SPRING STREET 707-965-5010</p>
<p><b>SAN JOSE</b> (Santa Clara County)</p> <p>BUILDING SKILLS PARTNERSHIP • 1010 RUFF DRIVE • 408-280-5329</p>		



**EARN it KEEP it SAVE it**  
*x free tax preparation*



# 個人納稅人識別號 (ITIN) 資料

ITIN 中間數字**88**將於2020年底期！

您不需付費即可續簽或申請ITIN。

ITIN中間數字 **90, 91, 92, 94, 95, 96, 97, 98** 或 **99** 在2013年之前分配的將會於2020年底到期。

ITIN中間數字**70到87**也可以續簽。

加州低收入家庭福利優(CalEITC) 是為在職加州人民提供的減免稅額和/或退稅 – 現在包括一些申報ITIN的 – 最高至 \$2,982。有年幼子女的ITIN納稅人也可能有資格獲得兒童抵稅額 – 最高至 \$1,000。

ITIN 提示:

盡快申請或更新您的ITIN，以免造成延誤。這可能需要幾個月的時間來處理。

客戶可從以下認證接納代理站(CAA)獲得有關其ITIN續簽或申請流程的免費幫助:

<p><b>BAY POINT</b> (Contra Costa County)</p> <p>SPARKPOINT BAY POINT WORKS 3105 WILLOW PASS ROAD #3 925-252-2331</p>	<p><b>CALISTOGA</b> (Napa County)</p> <p>UPVALLEY FAMILY CENTER 1500 CEDAR STREET 707-965-5010</p>	<p><b>DUBLIN</b> (Alameda County)</p> <p>TRI-VALLEY ONE STOP CAREER CENTER 6300 VILLAGE PKWY #100 925-560-9443 925-560-9431</p>
<p><b>EL GRANADA</b> (San Mateo County)</p> <p>COASTSIDE HOPE 99 AVENUE ALHAMBRA 650-726-9071</p>	<p><b>PESCADERO</b> (San Mateo County)</p> <p>PUENTE RESOURCE CENTER 620 NORTH STREET 650-879-1691</p>	<p><b>NAPA</b> (Napa County)</p> <p>PUERTAS ABIERTAS COMMUNITY CENTER 952 NAPA STREET 707-224-1786</p>
<p><b>SAN FRANCISCO</b> (SF County)</p> <p>CHINESE NEWCOMERS SERVICE CENTER 777 STOCKTON STREET #104 415-421-2111</p>	<p><b>SAN FRANCISCO</b> (SF County)</p> <p>MISSION ECONOMIC DEVELOPMENT AGENCY 415-612-2014</p>	<p><b>ST. HELENA</b> (Napa County)</p> <p>UPVALLEY FAMILY CENTER 1440 SPRING STREET 707-965-5010</p>
<p><b>SAN JOSE</b> (Santa Clara County)</p> <p>BUILDING SKILLS PARTNERSHIP • 1010 RUFF DRIVE • 408-280-5329</p>		