

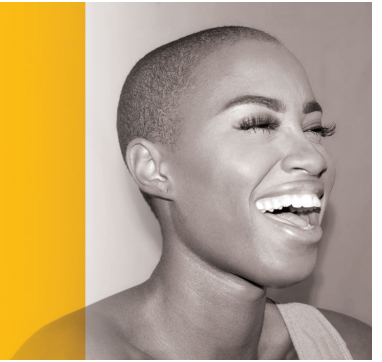

FREE TAX HELP



ITIN INFORMATION

An ITIN that has not been used on a tax return in the last three years will need to be renewed before filing a 2021 tax return.

The California Earned Income Tax Credit (**CalEITC**) is a cash-back credit for working Californians – including those filing with an ITIN – up to \$3,000. ITIN tax filers may claim the **Child Tax Credit** for qualifying children who have Social Security Numbers. ITIN filers with children under the age of 6 may also qualify for the **Young Child Tax Credit** – up to \$1,000.

ITIN Tips: Apply for or renew your ITIN as soon as possible to avoid delays. They may take up to several months to process.

You do **NOT** need to pay to renew or apply for an ITIN.

Clients can get **FREE** help with ITIN renewal or application from the following Certifying Acceptance Agent sites:

<p>OAKLAND (Alameda County)</p> <p>The Unity Council 1900 Fruitvale Ave, Suite 2a 510-535-6101</p>	<p>DUBLIN (Alameda County)</p> <p>Tri-Valley One Stop Career Center 6300 Village Pkwy #100 925-416-5110 925-416-5113</p>	<p>BAY POINT (Contra Costa County)</p> <p>SparkPoint Bay Point Works 3105 Willow Pass Road #3 925-252-2331</p>	<p>CALISTOGA (Napa County)</p> <p>UpValley Family Center 1500 Cedar Street 707-965-5010</p>	<p>ST. HELENA (Napa County)</p> <p>UpValley Family Center 1440 Spring Street 707-965-5010</p>	<p>NAPA (Napa County)</p> <p>Puertas Abiertas Community Center 952 Napa Street 707-224-1786</p>
<p>SAN FRANCISCO (San Francisco County)</p> <p>Chinese Newcomers Service Center 777 Stockton Street #104 415-421-2111</p>	<p>SAN FRANCISCO (San Francisco County)</p> <p>Mission Economic Development Agency (MEDA) 2301 Mission Street #301 415-612-2014</p>	<p>EL GRANADA (San Mateo County)</p> <p>Coastside Hope 99 Avenue Alhambra 650-726-9071</p>	<p>PESCADERO (San Mateo County)</p> <p>Puente Resource Center 620 North Street 650-879-1691</p>	<p>SAN JOSE (Santa Clara County)</p> <p>Building Skills Partnership 1010 Ruff Drive 408-280-5329</p>	

uwba.org/tax-help



Powered by:



Certified by the:





INFORMACIÓN SOBRE ITIN

Un ITIN que no se haya utilizado en una declaración de impuestos en los últimos tres años tiene que ser renovado antes de presentar una declaración de impuestos del 2021.

El EITC de California (**CalEITC**) es un crédito de reembolso en efectivo (hasta \$3,000) para los trabajadores, incluyendo trabajadores con ITIN. Los contribuyentes con ITIN pueden reclamar el **Crédito Tributario por Hijos** (Child Tax Credit) para los hijos que califiquen y que tengan Números de Seguro Social. Los contribuyentes de ITIN con niños menores de 6 años también pueden calificar para el **Crédito Tributario por Hijos Menores** (Young Child Tax Credit), hasta \$1,000.

Consejos: Solicite o renueve su ITIN lo antes posible para evitar retrasos. El proceso puede tardar varios meses.

NO necesita pagar para renovar o solicitar un ITIN.

Se puede obtener ayuda **GRATUITA** con la renovación/solicitud de un ITIN en los siguientes sitios:

<p>OAKLAND (Condado de Alameda)</p> <p>The Unity Council 1900 Fruitvale Ave, Suite 2a 510-535-6101</p>	<p>DUBLIN (Condado de Alameda)</p> <p>Tri-Valley One Stop Career Center 6300 Village Pkwy #100 925-416-5110 925-416-5113</p>	<p>BAY POINT (Condado de Contra Costa)</p> <p>SparkPoint Bay Point Works 3105 Willow Pass Road #3 925-252-2331</p>	<p>CALISTOGA (Condado de Napa)</p> <p>UpValley Family Center 1500 Cedar Street 707-965-5010</p>	<p>ST. HELENA (Condado de Napa)</p> <p>UpValley Family Center 1440 Spring Street 707-965-5010</p>	<p>NAPA (Condado de Napa)</p> <p>Puertas Abiertas Community Center 952 Napa Street 707-224-1786</p>
<p>SAN FRANCISCO (Condado de San Francisco)</p> <p>Chinese Newcomers Service Center 777 Stockton Street #104 415-421-2111</p>	<p>SAN FRANCISCO (Condado de San Francisco)</p> <p>Mission Economic Development Agency (MEDA) 2301 Mission Street #301 415-612-2014</p>	<p>EL GRANADA (Condado de San Mateo)</p> <p>Coastside Hope 99 Avenue Alhambra 650-726-9071</p>	<p>PESCADERO (Condado de San Mateo)</p> <p>Puente Resource Center 620 North Street 650-879-1691</p>	<p>SAN JOSE (Condado de Santa Clara)</p> <p>Building Skills Partnership 1010 Ruff Drive 408-280-5329</p>	



個人納稅人識別號 (ITIN) 資料

在提交2021年納稅申報表之前，需要更新過去三年未用於納稅申報表的 ITIN。

加州低收入家庭福利優惠(CalEITC)是為在職加州人民提供現金返還惠額 - 包括那些申報 ITIN 的 - 提供最高 \$3,000。ITIN 申報者可以為擁有社會安全號碼的合格兒童申請子女稅優惠。有6歲以下兒童的 ITIN 申報者也可能有資格獲得幼兒子女稅優惠 - 最高 \$1,000。

個人納稅人識別號 (ITIN) 提示: 請盡快申請或更新您的 ITIN 以避免延誤。他們可能需要長達幾個月的時間來處理。您無需付費即可更新或申請 ITIN。

客戶可以從以下Certifying Acceptance Agent地點獲得有關 ITIN 更新或申請的免費幫助：

<p>OAKLAND (Alameda County)</p> <p>The Unity Council 1900 Fruitvale Ave, Suite 2a 510-535-6101</p>	<p>DUBLIN (Alameda County)</p> <p>Tri-Valley One Stop Career Center 6300 Village Pkwy #100 925-416-5110 925-416-5113</p>	<p>BAY POINT (Contra Costa County)</p> <p>SparkPoint Bay Point Works 3105 Willow Pass Road #3 925-252-2331</p>	<p>CALISTOGA (Napa County)</p> <p>UpValley Family Center 1500 Cedar Street 707-965-5010</p>	<p>ST. HELENA (Napa County)</p> <p>UpValley Family Center 1440 Spring Street 707-965-5010</p>	<p>NAPA (Napa County)</p> <p>Puertas Abiertas Community Center 952 Napa Street 707-224-1786</p>
<p>SAN FRANCISCO (San Francisco County)</p> <p>Chinese Newcomers Service Center 777 Stockton Street #104 415-421-2111</p>	<p>SAN FRANCISCO (San Francisco County)</p> <p>Mission Economic Development Agency (MEDA) 2301 Mission Street #301 415-612-2014</p>	<p>EL GRANADA (San Mateo County)</p> <p>Coastside Hope 99 Avenue Alhambra 650-726-9071</p>	<p>PESCADERO (San Mateo County)</p> <p>Puente Resource Center 620 North Street 650-879-1691</p>	<p>SAN JOSE (Santa Clara County)</p> <p>Building Skills Partnership 1010 Ruff Drive 408-280-5329</p>	